

# Market Mood





29th July 2025

# Market Mood



<b>LTP</b>	24680.90
<b>R1</b>	24800
<b>R2</b>	24900
<b>S1</b>	24500
<b>S2</b>	24300

- Nifty has witnessed three consecutive sessions of selling pressure and is now decisively testing the key support zone near the 100-day EMA placed at 24,578. The index closed at 24,680.90, slipping below the 50-day EMA (24,942), reflecting growing bearishness in the short term.
- The RSI has declined further to 36.92, indicating weakening momentum, while the ADX remains elevated, suggesting strength in the ongoing downtrend.
- Price action shows the index clinging to the last visible support cluster, and any breach below 24,550–24,500 could invite further downside. Until a strong reversal or sustained buying emerges, the bias remains weak.

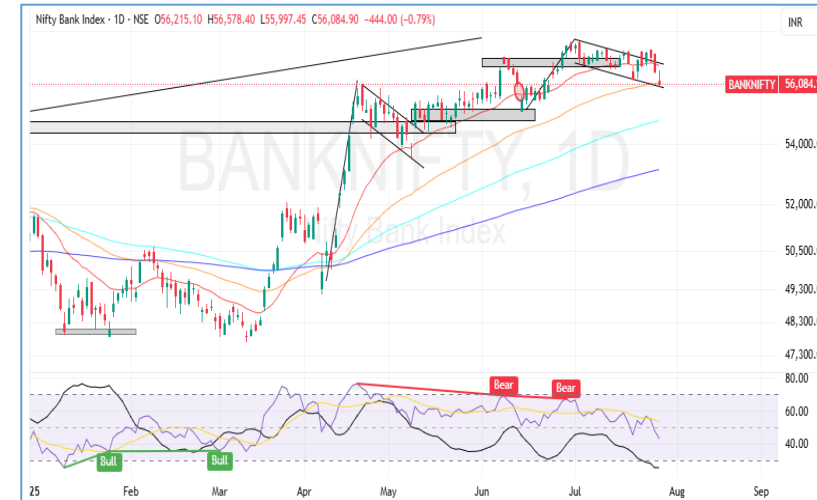

<b>LTP</b>	56084.90
<b>R1</b>	56500
<b>R2</b>	56800
<b>S1</b>	55750
<b>S2</b>	55200

- Bank Nifty closed the session on a weak note at 56,084.90, slipping below its 50-day EMA and nearing the lower trend line of the flag and pole pattern, which is acting as immediate support.
- On the technical front, RSI has dipped, suggesting loss of momentum. A breakdown below the current support zone could intensify selling pressure.
- Key support is placed at 55,750, followed by 55200 and further the 100-day EMA near 54,800. On the upside, resistance levels are seen around 56,500–56,800.

## Global Market:

	<b>Dow Jones Futures</b> <small>CFD</small>	44,880.63	43.07	0.10
	29 Jul, 2025   07:43 IST			
	<b>S&amp;P 500</b> <small>CFD</small>	6,389.77	1.13	0.02
	29 Jul, 2025   01:29 IST			
	<b>Nasdaq</b> <small>CFD</small>	21,178.58	70.27	0.33
	29 Jul, 2025   01:29 IST			
	<b>FTSE</b>	9,081.44	-38.87	-0.43
	28 Jul, 2025   20:59 IST			
	<b>CAC</b>	7,800.88	-33.70	-0.43
	28 Jul, 2025   20:59 IST			
	<b>DAX</b>	23,970.36	-247.14	-1.03
	28 Jul, 2025   20:59 IST			

## Sentiment Gauge

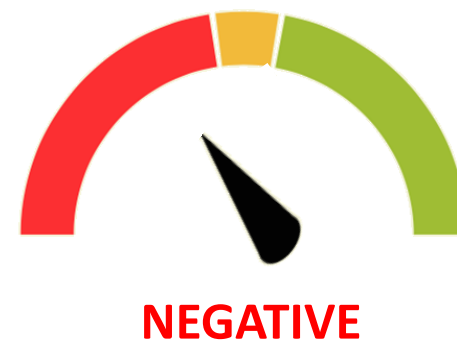

## FII - DII Activities:

Activity	FII (Cr)	DII (Cr)
Cash	-6082.47	6764.55
<b>Adv/Dec</b>		
<b>Advance</b>	<b>Decline</b>	<b>A/D Ratio</b>
74	153	0.48

29th July 2025

# Market Mood

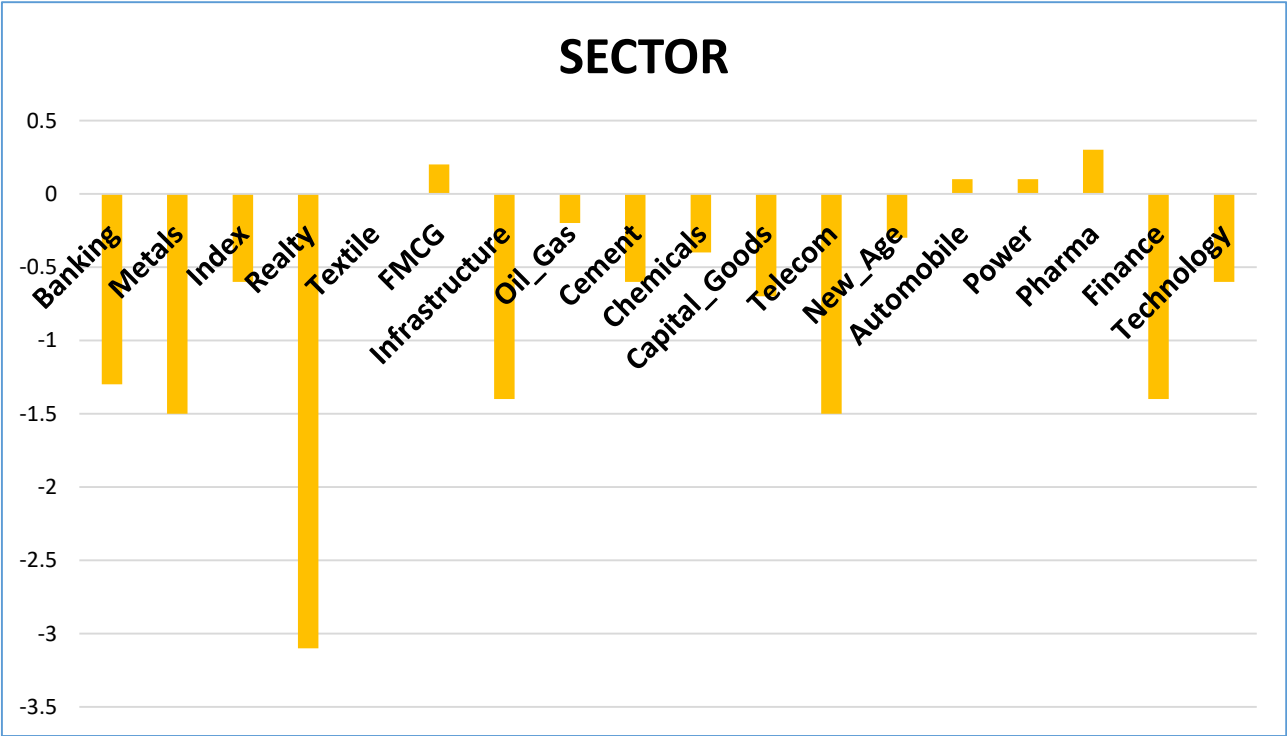
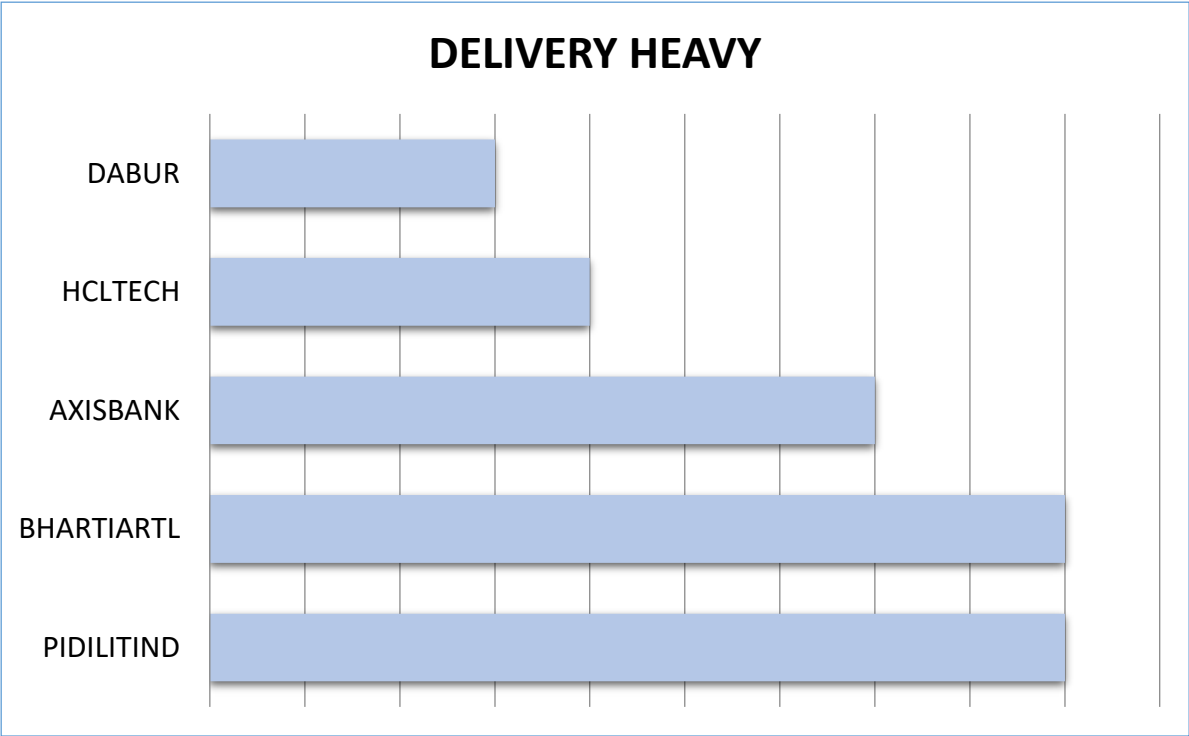
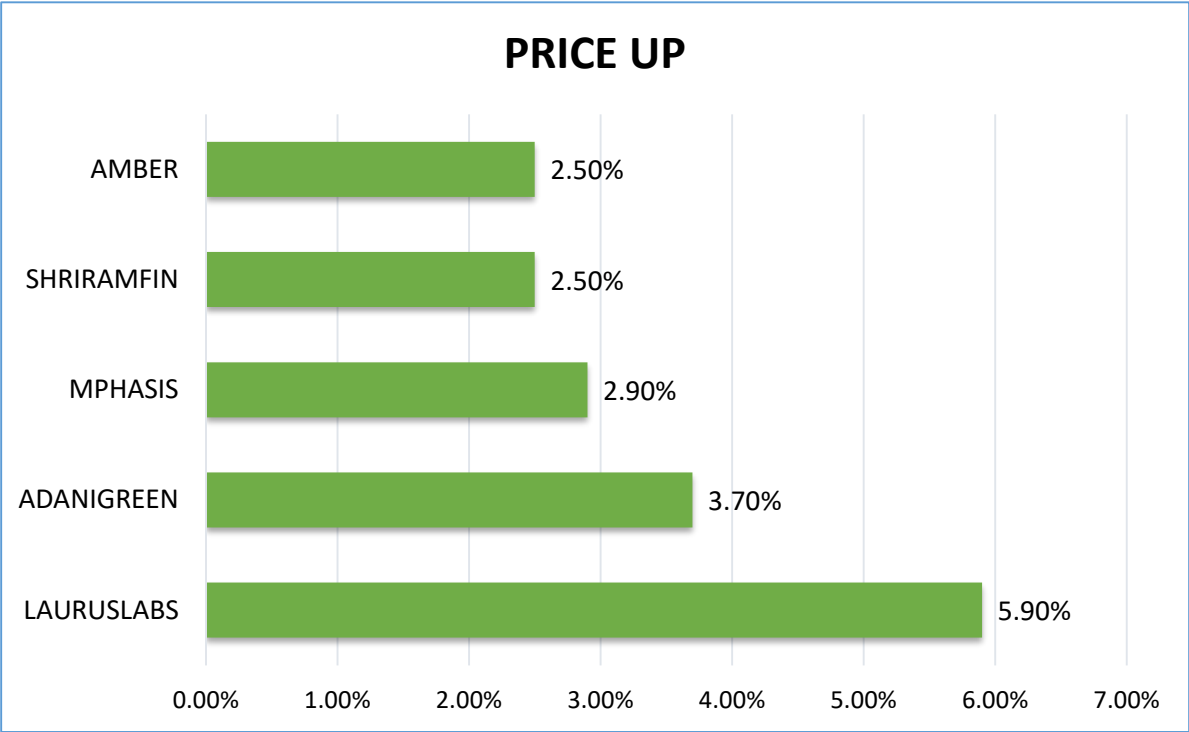

Results Calendar

Date	RESULTS	Expected	Previous
29th July 25	NTPC	-	-
29th July 25	VARUN BEVERAGES	-	-
29th July 25	PIRAMAL ENTERPRISES	-	-

## CALL OF THE DAY



## AVANTIFEED (Intraday pick)

Sell Below :- 693 SL :- 703.40 Target:- 672.30

AVANTIFEED has witnessed a breakdown from a Flag & Pole chart pattern on the daily timeframe, accompanied by a strong bearish candlestick with volume above the 20-day average, indicating strong selling interest. The stock is trading firmly below its 20, 50, 100, and 200-day EMAs, highlighting the strength of the ongoing downtrend. Additionally, the Relative Strength Index (RSI) stands at 34.27 and is trending lower, reflecting strong bearish momentum and further downside potential in the near term.

## DELIVERY CALL

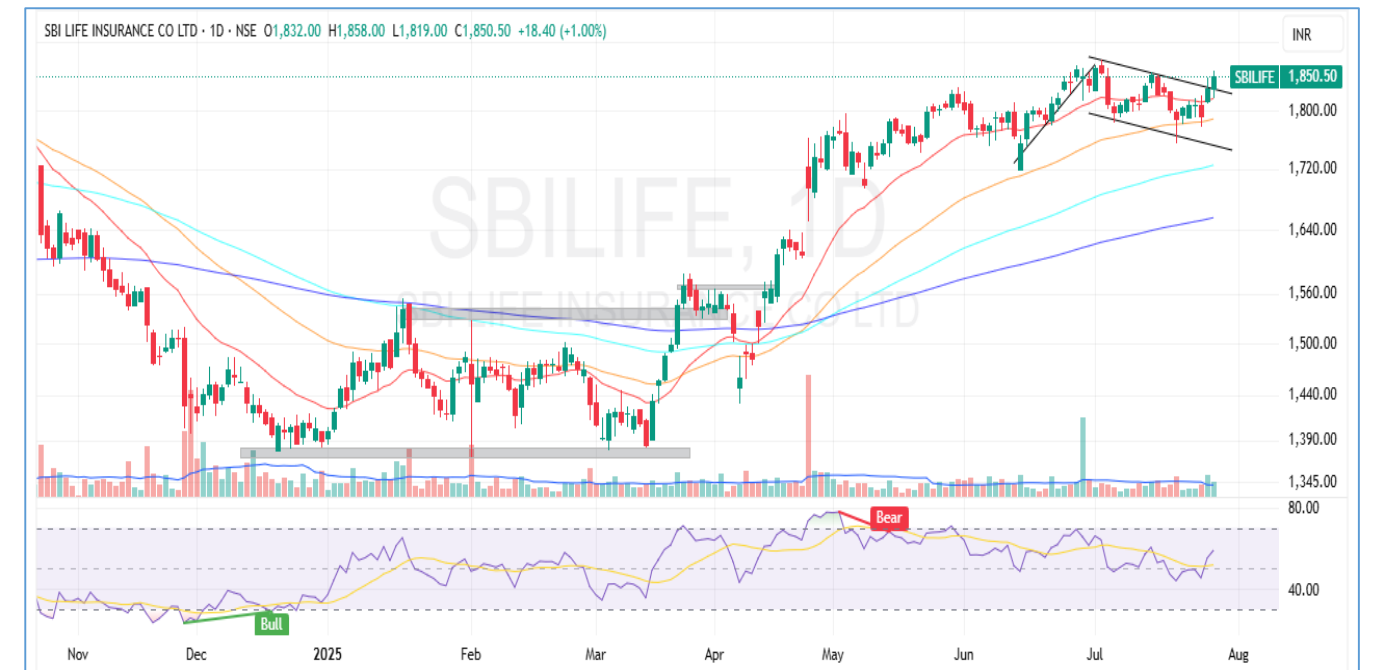

SBILIFE (Delivery pick)

Buy Range :- 1850 – 1855 SL:- 1796 (daily closing basis) Target :- 1963

SBILIFE has witnessed a breakout from a Flag & Pole chart pattern on the daily timeframe, accompanied by a strong bullish candlestick with volume above the 20-day average, indicating strong buying interest. The stock is trading firmly above its 20, 50, 100, and 200-day EMAs, highlighting the strength of the ongoing uptrend. Additionally, the Relative Strength Index (RSI) stands at 58.93 and is trending higher, reflecting strong bullish momentum and further upside potential in the near term.

29th July 2025

# Market Mood



## Nifty 50 Snapshot

Script	LTP	CHNG	%CHNG	R1	R2	S1	S2
SHRIRAMFIN	632	16.15	2.62	651	669.5192	613.24	594.48
CIPLA	1,570.00	37.5	2.45	1,606	1642.985	1,533.51	1,497.02
HEROMOTOCO	4,292.00	61.3	1.45	4,358	4423.42	4,226.29	4,160.58
ASIANPAINT	2,359.50	23.3	1	2,389	2417.607	2,330.45	2,301.39
HINDUNILVR	2,439.00	23.6	0.98	2,465	2490.088	2,413.46	2,387.91
SBILIFE	1,848.10	16	0.87	1,873	1897.154	1,823.57	1,799.05
TATACONSUM	1,063.00	8.6	0.82	1,081	1098.349	1,045.33	1,027.65
ICICIBANK	1,488.00	10.9	0.74	1,501	1513.05	1,475.48	1,462.95
DRREDDY	1,287.00	9.1	0.71	1,298	1309.907	1,275.55	1,264.09
GRASIM	2,721.00	12.4	0.46	2,760	2799.223	2,681.89	2,642.78
JSWSTEEL	1,030.00	3.1	0.3	1,040	1050.86	1,019.57	1,009.14
HDFCBANK	2,009.90	5.3	0.26	2,024	2038.403	1,995.65	1,981.40
POWERGRID	292.55	0.45	0.15	295	298.303	289.67	286.80
ITC	409.8	0.4	0.1	411	413.1099	408.15	406.49
SUNPHARMA	1,699.20	0.2	0.01	1,709	1719.556	1,689.02	1,678.84
BAJAJ-AUTO	8,075.00	-0.5	-0.01	8,137	8199.002	8,013.00	7,951.00
INFY	1,514.90	-0.8	-0.05	1,540	1566.045	1,489.33	1,463.75
ULTRACEMCO	12,239.00	-11	-0.09	12,340	12440.24	12,138.38	12,037.76
NTPC	332.8	-0.4	-0.12	337	340.4652	328.97	325.13
HDFCLIFE	761.4	-0.95	-0.12	770	777.7257	753.24	745.07
ONGC	239.76	-0.53	-0.22	242	244.4847	237.40	235.04
RELIANCE	1,387.10	-4.6	-0.33	1,402	1416.055	1,372.62	1,358.15
TATAMOTORS	684.05	-3.35	-0.49	696	708.0162	672.07	660.08
BAJAJFINSV	1,975.90	-9.9	-0.5	2,009	2041.612	1,943.04	1,910.19



29th July 2025

## Market Mood



Script	LTP	CHNG	%CHNG	R1	R2	S1	S2
MARUTI	12,335.00	-69	-0.56	12,482	12628.17	12,188.41	12,041.83
LT	3,421.50	-21.4	-0.62	3,449	3477.39	3,393.56	3,365.61
COALINDIA	378	-2.8	-0.74	382	386.4626	373.77	369.54
TECHM	1,450.90	-11	-0.75	1,465	1478.795	1,436.95	1,423.01
TRENT	5,000.00	-43	-0.85	5,079	5158.03	4,920.98	4,841.97
ADANIENT	2,528.00	-22.1	-0.87	2,572	2616.691	2,483.65	2,439.31
EICHERMOT	5,380.00	-53	-0.98	5,445	5509.647	5,315.18	5,250.35
BEL	391	-4.2	-1.06	400	409.4966	381.75	372.50
HINDALCO	686	-7.45	-1.07	694	702.2404	677.88	669.76
AXISBANK	1,074.00	-12.1	-1.11	1,090	1105.689	1,058.16	1,042.31
M&M	3,210.00	-36.4	-1.12	3,249	3287.486	3,171.26	3,132.51
ETERNAL	307.05	-3.5	-1.13	311	314.1567	303.50	299.94
JIOFIN	307.5	-3.75	-1.2	313	318.9521	301.77	296.05
SBIN	796.55	-10	-1.24	805	813.91	787.87	779.19
TATASTEEL	159.34	-2.09	-1.29	161	163.4203	157.30	155.26
APOLLOHOSP	7,365.00	-103.5	-1.39	7,487	7609.334	7,242.83	7,120.67
ADANIPORTS	1,376.90	-19.4	-1.39	1,397	1416.565	1,357.07	1,337.24
HCLTECH	1,468.00	-22.1	-1.48	1,489	1510.349	1,446.83	1,425.65
WIPRO	250.2	-4	-1.57	256	262.6936	243.95	237.71
TCS	3,085.80	-50	-1.59	3,128	3169.365	3,044.02	3,002.23
NESTLEIND	2,237.00	-37.6	-1.65	2,286	2335.175	2,187.91	2,138.83
TITAN	3,385.00	-77.8	-2.25	3,444	3502.007	3,326.50	3,267.99
BHARTIARTL	1,889.90	-48	-2.48	1,926	1962.218	1,853.74	1,817.58
INDUSINDBK	799.6	-24.1	-2.93	821	841.8165	778.49	757.38
BAJFINANCE	881	-32.75	-3.58	906	931.2794	855.86	830.72
KOTAKBANK	1,968.70	-155.9	-7.34	2,071	2173.643	1,866.23	1,763.76

**HARSHITA DARAK**  
**Technical Research Analyst**

Disclosure: M/s. Bonanza Portfolio Ltd here by declares that views expressed in this report accurately reflect view point with subject to companies/securities. M/s. Bonanza Portfolio Ltd has taken reasonable care to achieve and maintain independence and objectivity in making any recommendations. The Analysts engaged in preparation of this Report or his/her relative: - (a) do not have any financial interests in the subject company mentioned in this Report; (b) do not own 1% or more of the equity securities of the subject company mentioned in the report as of the last day of the month preceding the publication of the research report; (c) do not have any material conflict of interest at the time of publication of the Report. The Analysts engaged in preparation of this Report:- (a) have not received any compensation from the subject company in the past twelve months; (b) have not managed or co-managed public offering of securities for the subject company in the past twelve months; (c) have not received any compensation for investment banking or merchant banking or brokerage services from the subject company in the past twelve months; (d) have not received any compensation for products or services other than investment banking or merchant banking or brokerage services from the subject company in the past twelve months; (e) has not received any compensation or other benefits from the subject company or third party in connection with the Report; (f) has not served as an officer, director or employee of the subject company; (g) is not engaged in market making activity for the subject company.

M/s. Bonanza Portfolio Ltd is a registered Research Analyst under the regulation of SEBI, the year 2014. The Regn No. INH100001666 and research analyst engaged in preparing reports is qualified as per the regulation's provision.

Disclaimer: This research report has been published by M/s. Bonanza portfolio Ltd and is meant solely for use by the recipient and is not for circulation. This document is for information purposes only and information / opinions / views are not meant to serve as a professional investment guide for the readers. Reasonable care has been taken to ensure that information given at the time believed to be fair and correct and opinions based thereupon are reasonable, due to the nature of research it cannot be warranted or represented that it is accurate or complete and it should not be relied upon as such. If this report is inadvertently send or has reached to any individual, same may be ignored and brought to the attention of the sender. Preparation of this research report does not constitute a personal recommendation or take into account the particular investment objectives, financial situations, or needs of individual clients. Past performance is not a guide for future performance. This Report has been prepared on the basis of publicly available information, internally developed data and other sources believed by Bonanza portfolio Ltd to be reliable. This report should not be taken as the only base for any market transaction; however this data is representation of one of the support document among other market risk criterion. The market participant can have an idea of risk involved to use this information as the only source for any market related activity.



The distribution of this report in definite jurisdictions may be restricted by law, and persons in whose custody this report comes, should observe, any such restrictions. The revelation of interest statements integrated in this analysis are provided exclusively to improve & enhance the transparency and should not be treated as endorsement of the views expressed in the analysis. The price and value of the investments referred to in this report and the income from them may go down as well as up. Bonanza portfolio Ltd or its directors, employees, affiliates or representatives do not assume any responsibility for, or warrant the accuracy, completeness, adequacy and reliability of such information / opinions / views.

While due care has been taken to ensure that the disclosures and opinions given are fair and reasonable, none of the directors, employees, affiliates or representatives of M/s. Bonanza portfolio Ltd shall be liable. Research report may differ between M/s. Bonanza portfolio Ltd RAs and other companies on account of differences in, personal judgment and difference in time horizons for which recommendations are made. Research entity has not been engaged in market making activity for the subject company. Research analyst has not served as an officer, director or employee of the subject company. Research analyst has not received any compensation/benefits from the Subject Company or third party in connection with the research report.

Bonanza Portfolio Ltd. Bonanza House, Plot No. M-2, Cama Industrial Estate. Walbhat Road, Goregaon (E), Mumbai – 400063  
Web site: <https://www.bonanzaonline.com> SEBI Regn. No.: INZ000212137 BSE CM: INB 011110237 | BSE F&O: INF 011110237 |  
MSEI: INE 260637836 | CDSL: 120 33500 | NSDL: a) IN 301477 | b) IN 301688 (Delhi) PMS: INP 000000985 | AMFI: ARN -0186